

Chimp Haven 2011 ANNUAL REPORT



CHIMP HAVEN

CHIMP HAVEN MISSION

To provide humane care for chimpanzees that have been used for biomedical research, or other purposes, and which are no longer used for those purposes.

To provide large, enriched and permanent housing for these animals in accordance with all state and federal regulations pertaining to the care and housing of these nonhuman primates.

To provide noninvasive research opportunities on the behavior and biology of chimpanzees and to disseminate this information to others in publicly available formats.

To educate the public about these endangered nonhuman primates and the needs for conservation in the wild and protection in captivity.



Table of Contents

Message from the Chairman, Board of Directors.....	2
Message from the President.....	3
Chimp Haven: A Year In Review.....	4-7
Financial Highlights	8
2011 Honor Roll of Donors.....	10-29
Memorials & Honorarians.....	30-31



Zort is a playful and happy guy!

BOARD OF DIRECTORS

THOMAS BUTLER, D.V.M., M.S.
Chairman

LINDA BRENT, PH.D.
President

ROBERT A. WHITNEY, D.V.M., M.S.
Vice Chairman

MATTHEW ALLEN, J.D.
Treasurer

MOLLIE BLOOMSMITH, PH.D.
Secretary

TAMARA L. BETTINGER, PH.D.

FRANS DEWAAL, PH.D.

CANDY PEAVY, P.T.

STEPHEN REINERTSEN ROSS, PH.D.

PETER THERAN, V.M.D.

Letter from the CHAIRMAN, BOARD OF DIRECTORS



Greetings!

This has been a great year for Chimp Haven as you can tell from the details of this report. However, I want to focus on two items from the Board of Directors. Early this year we engaged in developing a strategic plan for the organization. To do so we brought in a professional facilitator and the Board met at the sanctuary for a full day of discussions. Also present were key individuals from the staff. Together we established goals both near term and long range and then established action items to achieve them. Both the staff and the BOD are working hard to make the goals happen.

Secondly, at the end of the year I stepped down as the chair of the Board after ten years. We have a diverse Board both in education and experience. They all are actively involved in the organization, each bringing their own expertise to Chimp Haven. I want to thank them for their hard work as well as their support of me as the Chair. Also, thanks go to our staff for their passionate care of the chimpanzees and their support of the organization's mission. This organization is built on the team concept and it truly functions that way. Everybody is essential to achieving our mission.

Finally I want to thank our supporters without whom we could not offer such high quality care for the animals.

Sincerely,

Thomas M. Butler, D.V.M., M.S.
Chair, Chimp Haven Board of Directors

Message from the PRESIDENT

Dear Friends,

The year 2011 has been very eventful for chimpanzees, both at Chimp Haven and elsewhere. We started the year by integrating 16 chimpanzees who had arrived in the fall into new social groups. All had been retired from biomedical research. Mid-year was met with more new arrivals. Six elderly chimpanzees including Jerry Allen and his “girls” were transferred from a laboratory to Chimp Haven. A day I will never forget was when I received a phone call from Bob Barker who, along with other generous donors, made it possible for the sanctuary to bring five additional chimpanzees home. They had all been infected with HIV and hepatitis during their decades of use in research. Construction of our third habitat with approximately 2.5 acres of beautiful forest and meadows concluded the year.



At a national level, several events have the potential to impact the life of chimpanzees in our country. The U.S. Fish and Wildlife Service received a petition calling to end the “split-listing” for chimpanzees, in which they are considered endangered in their country of origin but only threatened in the United States. The petition (which is still under consideration) seeks to provide chimpanzees in our country with the same protection as other endangered species, which could impact their use as pets, in entertainment or in research. The Great Ape Protection and Cost Savings Act was also reintroduced. This bill aims to end invasive medical research using chimpanzees and calls for the retirement of federally owned chimpanzees. Finally, a committee of scientists organized by the Institute of Medicine produced a report in December, 2011 indicating that most uses of chimpanzees in medical research were not necessary.

The potential impact of these initiatives is not yet known. However, Chimp Haven launched a strategic planning program to ensure that the sanctuary is prepared for the future. My deepest appreciation goes to our donors, staff and board members for making it possible for Chimp Haven to succeed in its mission to care for chimpanzees in need – now and for decades to come.

Thank you for your support,

Linda Brent, Ph.D.
President and Director



Chimp Haven is fortunate to have many talented and dedicated individuals on our team.

Chimp Haven 2011

The Year in Review

Chimpanzee Care

- Early in the year, staff worked to integrate the 16 chimpanzees who arrived in November, 2010 into large social groups.
- Six chimpanzees retired from biomedical research arrived in August and five chimpanzees from a bankrupt sanctuary in Texas arrived in September.
- The chimpanzee positive reinforcement training program made great strides in terms of the skills of staff and the number of chimpanzees trained.
- Our veterinary team, led by Dr. Raven Jackson, worked with local surgeon Dr. Ghali, to remove a large bony tumor from Jerry's jaw. He is now able to eat and drink with ease.
- The veterinary care program's diagnostic abilities were enhanced with donations of two ultrasound machines.
- The William Bingham Foundation made it possible for Chimp Haven to purchase a time- and cost-saving blood analyzer.

Education and Outreach

- Amy Fultz' role was expanded to Manager of the Behavior and Education Programs.
- Our Education program reached 839 children through Classrooms that Care; 2747 people attended Chimpanzee Discovery Days; 146 attended the wildly popular new program Chimp, Chat & Chew.
- Staff gave presentations at scientific meetings: American Society of Primatologists, Association of Primate Veterinarians, Wesleyan University and Yale University.
- A new website was launched in November, with updated information and ability to upload new pictures, videos and news items.



A new educational program called Chimp Chat & Chew was introduced in 2011. For a small fee, visitors get a behind-the-scenes hayride, lunch and lecture by Chimp Haven staff.

Regulatory

- Our application for accreditation by the Global Federation of Animal Sanctuaries was submitted.
- The Program Description for continuing accreditation by the Association for the Assessment and Accreditation of Laboratory Animal Care, International was submitted.
- Our Sanctuary Chimpanzee Care Committee and outside consultants assisted the organization in reviewing and recommending new procedures to deal with the extreme heat that we experienced in the summer.



Daily enrichment activities stimulate Ed's mind.

Organizational Advancement

- Restructuring of the department was completed this year with a focus on major gifts and national media.
- The voices of the chimpanzees of Chimp Haven were featured in the Rise of the Planet of the Apes, and staff interviews were included in the Blu-Ray version.
- A fall event with a Halloween theme was held to support Chimp Haven's education program.
- Bob Barker stepped forward with a contribution to fund the transfer of five HIV+ chimpanzees to the sanctuary and begin building them a new home.



20th Century Fox recorded audio of the chimpanzees at Chimp Haven for the movie, Rise of the Planet of the Apes. Chuck Michael is hard at work recording the sounds of the chimpanzees.

Board of Directors and Staff

- Board and staff members participated in Strategic Planning meetings to set goals and prepare the organization for the next five years.
- Jennifer Whitaker joined the Chimp Haven team as our new Assistant Director and Dr. Sarah Breaux came onboard as a postdoc in the Behavior Department.
- Chimp Haven submitted a proposal to the National Institutes of Health to continue to operate the National Chimpanzee Sanctuary System, which officially retires chimpanzees used in federally supported medical research.
- Dr. Tom Butler stepped down as chairman of the Board of Directors at the end of the year.

Facilities

- Lightning struck the sanctuary, knocking out most of our electronics. Our entire phone system had to be replaced, as well as many computers and computer systems.
- New structures, benches and shady areas were installed to increase the chimpanzees' comfort and wellbeing.
- Construction of the Barker Habitat began in the fall, including a 2.5 acre area with trees and meadows.
- Gardens were planted, maintained and harvested by staff, resulting in fresh organic produce for the chimpanzees and a reduction in our expenses.



Chimp Haven's Sustainability Team plants fruits and vegetables for the chimpanzees to eat.



Bob Barker, on a recommendation from his philanthropic advisor, Nancy Burnet, made it possible for Chimp Haven to build a brand new habitat for five HIV+ chimpanzees who had been stranded at a facility in Texas.



Construction began for the new Barker Habitat in September, 2011.

2010-2011 AUDITED FINANCIALS

REVENUE

Contributions	\$1,043,866
Federal Contract Revenue	\$2,003,462
Other Revenue	\$4,331
	<hr/>
	\$3,051,659

EXPENSES

Chimpanzee Care	\$2,500,642
Fundraising	\$226,270
General and Administrative	\$351,657
	<hr/>
	\$3,078,569

REVENUE

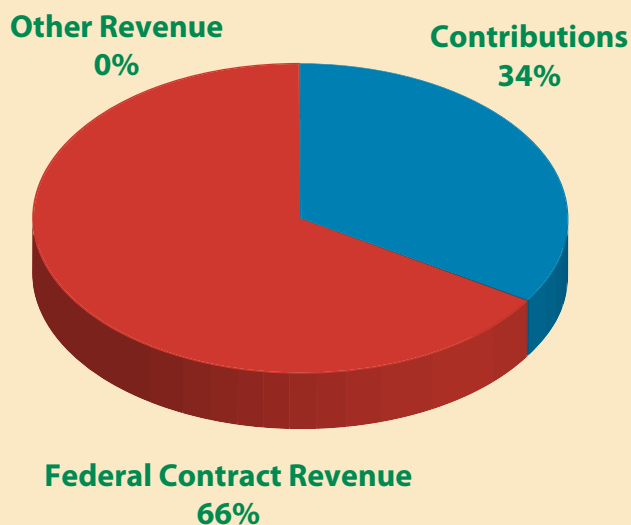

EXPENSES

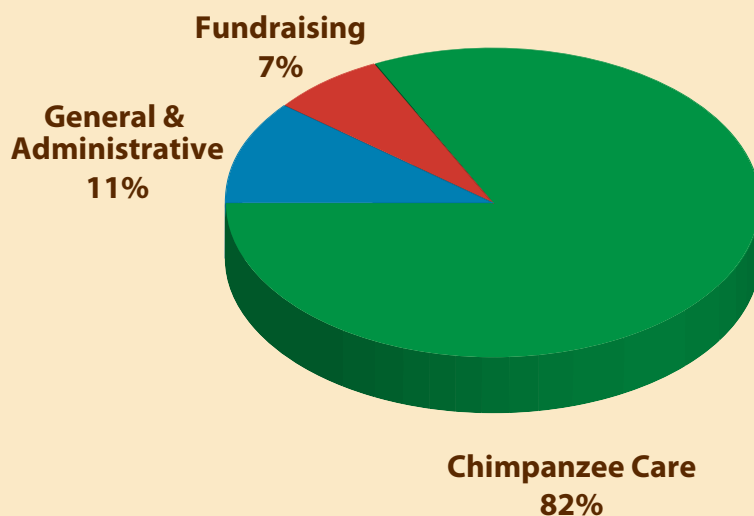

CHIMP HAVEN STATEMENT OF FINANCIAL ACTIVITY 2010-2011

Total Revenues and Support	\$3,051,659
Total Expenses	\$3,078,569
Changes in Net Assets	\$(26,910)
Net Assets Beginning of Year	\$14,307,878
Net Assets End of Year	\$14,280,968

Chimp Haven undergoes an extensive annual audit. The audit is performed in accordance with generally accepted auditing standards (GAAS) with financial statements prepared in accordance with generally accepted accounting principles (GAAP). Summary financial information comes from an independent audit report by Cook & Moorehart, CPA of Shreveport, Louisiana. A copy of this audit is available upon request.



Emma and Keeli pause to enjoy the morning sun.

2011 HONOR ROLL OF DONORS

The Chimp Haven Honor Roll of Donors recognizes those who generously committed to making a difference at Chimp Haven, The National Chimpanzee Sanctuary. The honor roll acknowledges gifts received in 2011.

Cornerstone Society (\$50,000 +)

Amgen, Inc.
Anonymous
Bob Barker
Humane Society of the United States
C. E. Kantor

Guardians (\$25,000 - \$49,999)

Abbott Fund
Coypu Foundation Trust, TUA
Anita Hirsh
New England Anti-Vivisection Society

Ambassadors (\$10,000 - \$24,999)

American Anti-Vivisection Society
Bergen Foundation
The William Bingham Foundation
Cinco Hermanos Fund
The GAEA Foundation
Merck & Company, Inc.
National Anti-Vivisection Society

Benefactor (\$5,000 - \$9,999)

Anonymous
Tamara L. Bettinger, Ph.D., and Joe Bielitzki, D.V.
Pam and Gary Bollinger
Julian A. & Lois G. Brodsky Foundation
Fox US Productions 7, Inc.
Sharon Honeycutt
Leslie Alexander Foundation, Inc.
Steven C. Leuthold Family Foundation
Pamphalon Foundation, Inc.
People for the Ethical Treatment of Animals
Bill Robinson
USDA

Primate Partner (\$1,000 - \$4,999)

AEP - Southwestern Electric Power Co.
Barney Alfs
Anonymous
Doug Arensman
Janet J. Asimov
James Bell
BlueCross BlueShield of Louisiana

Linda Brent, Ph.D.
Business First Bank of Northwest Louisiana
Dr. and Mrs. Thomas M. Butler
Citizens National Bank
Cochran Construction Company, Inc.
Susan and Jon Coe
Joyce Cowan
Dr. Frans De Waal and Mrs. Catherine Marin
Disney Worldwide Services, Inc.
The Frost Foundation
Mimi and Chris Gardner
George Anna and Austin Gleason, M.D.
Lori Gruen, Ph.D.
John Hickman
Adam Hirsh
James Moore Trust
Susie and Richard Jones
Connie and John Kane
The Community Foundation - Kinsey Family Fund
Krewe of Barkus & Meoux
Leo S. Guthman Foundation
Ginger and Scott Lowe
Caroline and Jamison Lyngstad
Barbara E. Carr and David Marsh
Libra Max
Ms. Betty McDonald
Jane and Charles McLagan
Mary McLaurin
Paige Noland
Margaret A. Olvey
Linda and Robert Osburn
Candy Peavy
Bonnie Pereida
Lacy W. Raspberry
Doria and Ron Reagan
Jeffrey A. Rogers, Ph.D.
Megan and Stephen Ross
Robert and Connie Scheigert
Judi and Joseph Schenke
Carol and John Sharp



Tracy is often seen climbing trees and she thoroughly enjoys showing off her acrobatic skills to visitors at Chimpanzee Discovery Day.

2011 HONOR ROLL OF DONORS

Debbie Sonenblick
 Timothy P. Stantion
 Katherine and Garry Stavinoha
 Shura Sullivan
 Judy and Tom Thibado
 Pamela and Stanley Vanneman
 Marsha Vaughan
 Vista Makai Foundation, Inc.
 Genevieve Campbell Wagner
 Wesleyan University
 Terry Whitesell
 Larry Whitlow
 Robert Whitney, D.V.M.
 Janet Williams
 Audrey and Jack Zahm

Champion (\$500 - \$999)

A Storage Solution
 Moreen Addison
 Anonymous
 Lisa Baker
 Mollie and Craig Bloomsmith
 LTC Carole M. Campbell Ret.
 Jan and Byram Carpenter
 Karen Commins
 ConocoPhillips Company
 Isabella Conti, Ph.D., and Ugo
 Conti, Ph.D.
 Corinthian Health Services
 Ron Fisher
 Mariette and Daniel Francis
 Nancy Nelson and James W.
 Gabriel
 Marie L. Gaillard
 Sharon Goodman
 O. Delton Harrison
 Catherine and Paul Herkovic
 Bobbie Hicks
 Frances A Holland
 Diana Jun
 Bonnie Katz and David Taylor
 Donna Keeling
 Kent, Kent & Tingle Insurance

Little Rock Zoo
 Laura L. Lubin
 Anne McIntyre
 Claudia and Larry Mitchell
 Scott Moore, D.M.D., and Jennifer
 Moore, Ph.D.
 Moreman, Moore & Company, Inc.
 Dee Myers
 Dorothy and John Oehler
 Judith and Thomas Orashan
 Sarah and Gene Qualman
 Jeanne and Edwin Safford
 Patricia Stranahan
 Judith and Don Teague
 Mary and Skip Trimble
 Jeannie and Raymond Turner
 Vanguard Charitable Endowment
 Program
 Sarah and Robert Whalen
 Lesley D. Whitney
 Renee Wolf
 Young & Bell CPA
 Young Professional Initiatives
 Sandra Young
 Thomas Zimmerman, DVM,
 MPVM, DACLAM

Advocate (\$100 - \$499)

Leslie Abelson
 Debra L. Adair
 Charles P. Ade, M.D.
 Steven Adler
 Susan Alexander
 Amy Allara
 Karen and David Allen
 Matthew Allen
 Kerry and Timothy Allen
 Rosemary and Richard Anderson
 Jon Andreas
 Shelly and Guy Andrews
 Anonymous
 Patricia Anselmin
 Virginia and Charles Arnett
 Jane Atchison



Queenie enjoys a pumpkin.

Elizabeth Austin
 Beth Axelrod
 Karen Babis
 Helen Bailey
 Marcia Balkan
 Ingrid M. Bangers
 Noelle Barkley
 Marilyn Barnett
 Jennifer Barton
 Beads To The Rescue
 Valerie Beale
 Janice Beam
 Valerie Beardsley
 Paula Bedrick
 Suzanne and Scott Beeler
 Orion H. Bell
 Nancy and Peter Benedict
 Mario Antoni Benitez
 Jean D. Bennett and Robert Fales
 Valerie and Roger Bennett
 Anna Bruni-Benson
 Robert Bernard
 Sheila and Thomas Berry, III
 Rachel Bien
 Carolyn and James Billings

2011 HONOR ROLL OF DONORS

John Blakeway
 Cherie and Donald Blanchard
 Herbert Blount
 Patti Blumberg
 JoAnn Bogner
 Barbara and S. John Bolesta, Jr.,
 D.D.S.
 Laura Bonar
 Rosemarie Borkowski
 L. Celeste Bottorff
 Sarah Boysen, Ph.D.
 Karen J. Bradford
 Robert Brand
 Joan Branin
 Jackie Brewton
 Bristol-Myers Squibb Pharmaceutical
 Research Insti
 Brooke Merrill Home, Inc.
 Jean M. Broome
 Gary Brown
 Polly Bruckmann
 Frances Bubolz
 Lisa Bullock
 Mary and Jack Burgess
 Laura and John Burke
 Perry Burkhardt
 Alice Burnett
 Donna-Jo Burns
 Sara Burroughs
 Dee and William Butler
 Marilyn and Charles Callahan
 Mary Martha Calvert
 Rosemary Candito
 Melinda Capp
 Sybil P. Carof and Toyoko Kametani
 Deneen Carr
 Marjorie Carr
 Mary and Joseph Carter
 Tracy Carter
 Sue Casey
 Elizabeth Cassese
 Shirley and Monte Cauble
 Chevron Humankind Program
 Barbara Clarke
 Andrea Clay
 Elizabeth Clay
 Barbara Clement
 Kerri and Dale Climer
 Christy L. Coker

Bobbi Colorado
 Michelle Conger
 Cook & Morehart
 Coy Cooper
 Ethel Cooper
 Tracy Coppola and Patrick Jobcobi
 Louise Cordova
 Ronald Cormier
 Linda and Phillip Cota
 Cindy Courtney
 Sue Cox
 Dorothy Crabtree
 Marcella Crane
 Nancy Crawford
 Robert C Crawford
 Bernadine and Paul Crenshaw
 Barbara Crisci
 Evelina and Frank Cross
 Kathleen Cross
 Seana S. Dale
 Pamela and James Dalessio
 Katherine M. Danneman
 Anna Darland
 Letha and Bob Davis
 Carolyn Davis
 James Davis
 William Davis
 Richard Day, Ph.D.
 Raymond and Claudia De Gravelle
 Douglas Demarest
 Brigitte Demes
 Joanne D Denko
 Cynthia Dennis
 Donald DePoto, M.D.
 Jean Deven
 Sarah Dews
 Laverne Diaz and Jennifer Oliver
 Susan Dingle
 Le Ila and Charles Dixon
 Rita Donaghy
 Illeana Douglas
 Bobby Doyal
 Sophia Drinis, M.D.
 Shannon Dryer
 Brenda Duckworth
 Donna Duell
 Virginia and Michael Duggan
 W. June and F. Gordon Dunn
 Carol Dupree

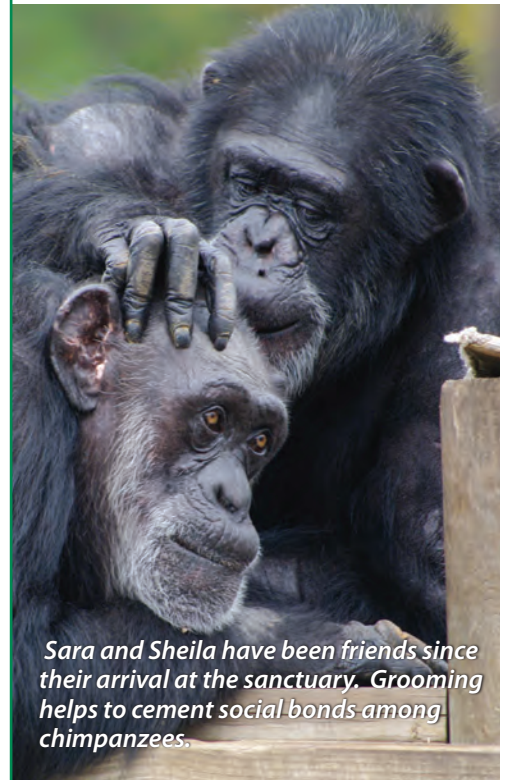

Sara and Sheila have been friends since their arrival at the sanctuary. Grooming helps to cement social bonds among chimpanzees.

Robert Eames
 Lucie Easley, D.S.W., L.C.S.W.
 East Tennessee Foundation
 Karen Eberhardt
 Edmunds Manufacturing Co., Inc.
 Duane Edwards
 Dixie B Eger
 Louise Eisworth
 Eleanor Scheidelman Living Trust
 Karen E. Elkind-Hirsch, Ph.D., and
 Gary S. Hirsch, M
 Heather Emmel, Esq.
 Joe Ann and Joe Enloe
 Anne Errico
 Stella M. Escude
 Vonda Eubanks
 John Ewing
 Frances Ezer
 Carol Porter and Alex Faber
 Shelley Fagan
 Sandra and Leon Fairbanks
 Debra and Andrew Fechter
 Elena Federici
 Dana Felder and Miguel H. Cuenca
 Lewis Feldman
 Kay Ferguson

2011 HONOR ROLL OF DONORS

Lane Ferst
 Debra and Howard Ferstler
 Rachel Fest
 Elizabeth Festervand
 Abbie Fields
 Carrie Fields
 Ellen Filurin
 Danny Fitzgerald
 Dundas Flaherty
 Daniel Fletcher
 Ginger and A. Glenn Flournoy
 Cynthia Flowers
 Karen Foglepole
 E. Fern and Richard Fontenot
 Paula and Matthew Fortuna
 Anne-Doerte Forwick
 Joy and Timothy Foster
 Dana Franciosa
 Joyce Francis
 Ann Fumarolo
 Laurie Gandal
 Sylvia Gandolfo
 Janet Garber, D.V.M.
 Julianne Douglass and Kirk Gardner
 Jennifer Gerstin
 Get Me Registered.com LLC
 Paula and Ron Gienapp
 Connie Gillespie
 Dr. Jaimee Givens and Patrick Givens
 GoodSearch, LLC
 Robin Gore
 Robin H. Gosserand, Ph.D., and John
 L. Gosserand, M
 Roger Graham
 Saralyn and Gabe Grass
 Virginia Gray, Ph.D., and Glenn A.
 Bowie, Ph.D.
 Bette Grayson
 Caroline and Jack Griffis
 B. F. Griffith, Jr.
 Bette and Jim Gross
 Carole Guillory
 Carolyn Hackney
 Bryan Hager
 Susan Hains
 Steven Hambley
 Mona Hammad
 Sheila Hamner
 Suzanne Hanover Fowler

Dale Hanson
 Karolyn Hardaway and W. Thomas
 Edmonds
 Linda Hardy
 Shary Lee Harmon
 Betsy Harris
 Marc Haskell
 Hauser Construction Co.
 Anne and Mark Hauser
 Kathy and Joe Haydel
 Barbara W. Hayes, Ph.D.
 Debbie Richardson Hayes
 Gary Heaberlin
 Barbara Hegedus
 Debra Hendry
 Dora Herbert
 Nina and George Herring
 Susan and William Hess
 Ludwig Heykes
 Heida Hicks
 Sabra and Nathan Hicks
 Joey Hill
 Jeanette and Justin Hinckley
 Mary M. Hines
 Judy Hnilo



Unknown to Chimp Haven staff, Flora was pregnant in 2011. She gave birth to Valentina Rose on February 14, 2012.

Doris Hodgdon
 Marjorie Hoidale
 Hanna Hopkins
 Kathy and Steve Horne
 Christy R. Horsley
 Jeri Houle
 Erin and Edwin Howell
 April Hudson
 Sheila Huffman
 Diane Humphrey
 Marion and Gene Huntzinger
 Steven Hyams
 Annie and Jolie Intro
 Louise and James Irwin
 Denise Isaacs
 Sonya and Mark Izard
 Carolyn Jackson
 Linda Jackson
 Susan and Robert Jamrogowicz
 Jennifer's Executive Telephone
 Systems
 Linda Johnson
 Shayne Johnson
 Sandra Jones
 Robert H. Jordan, Ph.D.
 Lois Kampinsky and Bruce G. Joseph
 Sally Justice
 Lisa Karlin
 David E. Katzman
 Christopher Kaufman
 John Kazaroff
 Charlene and Kyle Kelley
 Maureen Kelly
 Helen Kelso
 Michele Kemp
 Susan Kennedy
 John Kent
 Sandra and Michael Kettelhut
 Vanessa Kincaid
 Judith King
 Kathie L. Kingett, ATC
 Tara Kirkland
 Binnie Kirshenbaum
 Dana Kleiman
 James B. Klein, Ph.D.
 Julia Kogut
 Mary Jane Kolesar
 Susan and Jerry Kolniak
 Elaine and Al Kraatz

2011 HONOR ROLL OF DONORS



Joseph and Adrienne are two of Chimp Haven's dedicated caregivers.

Diane and Arthur Krassenstein
Robert Kurzberg
Connie and Paul Kyle
Kim M. Lang
Marjorie Lange
Sharon Langlois
Susan Larson
Charlotte and Don Lawless
Brenda and R. Eugene Lawson
Laura Lee
Peggy Leigh
Renee Lerner
Roberta and Ernest Letourneau
Joseph Leuchtmann
Terry and Jeffrey Levinger
Cathie and Thomas Lewis
Barbara and Philip Lichtenstein
Cynthia and Michael Lifsey
Shirley Limberg
Thelma Locke
Manya Long
The Lubrizol Foundation
Betty Lucky
Geraldine Lukos
Stephanie Lusk
Luxman Appliance Repair Co. Inc.
Valerie R. Lynam
Lee H. Lytton III, J.D.
Sandy and Bruce Mack
Nancy MacPherson

Bernice C. Maertz
Robert Magette
Sonja and Marvin Malmuth
Debora and Mark Mammarelli
Joseph Manring
Victoria Manring
Denise Maratea and Pamela S. Welge
Karen Marcus
Cynthia and Ron Marrus, M.D.
Janet Martin
Janet Martin
Carol Martinez
Mack Martinez
Judith A. Martino
Debbie Matteo
Margaret and Marvin Matzinger
Deborah N. Mauger
Tracy and Joseph Mauro
Jacqueline McCaffrey
Kristin and Tom McCarthy
Judy and Michael McCarthy
Debbie McCaskill
N.C. McClelland
Gail and John McCloskey
Reverend Susan J. McCone
Patricia and Christopher McCoy
Cathy and Michael McCurdy
Kelly McDonald
Sheila McElwee
Bob McLaughlin

Deborah McLeod
Robert W. McMillan, M.D.
Samantha McMonagle
Lindsay McWatt
Pamela Gore Meade and Robert C. Meade
Van Messer
Kurt Meyer
Margery Meyer
Elizabeth Michaels
Miles Maintenance and Repair
Rick Miller
Mission Fish Points of Life Foundation
Harriett Mitteldorf
Carolyn and George Modica
Daniel E. Moerman, Ph.D.
Tabor Ansin Mohns
Brenda Monaco
Elise Monaco
Mary Monahan
Ann and Tommy Mook, M.D.
Donald Moore
James J. Moore, Ph.D.
Timothy Moore
Annette and Ralph Moresco
Sharon Morgan
Jean and James Moroney
Kim Morris
Robin Morris
Alice and Robert Muehlhof
Frank Mueller
Joseph Mueller
Tony Murawski
Muslow Forestry, Inc.
Col. Glenn Myers
Catherine J. Nagler
Joan and John Nathern
Stefanie Nelson
Gail A. Nelson
Barbara Neumann
Michelle Nevergold
Debbie and Stephen Newman, M.D.
Julie Niemela
Muriel and Bill Northam
Maureen Norwood
Claudia Noye
Laura Numeroff
Nutramax Laboratories, Inc.

2011 HONOR ROLL OF DONORS

Elizabeth O'Brien
Barbara and William Ofsowitz
Oil City Elementary Magnet School
Maureen O'Leary
Gregory Olson, Ph.D.
Omega Diagnostics
Nancie O'Neill
Joni Orazio, M.D.
Sara Jean Ortt
Marina and Mikhail Ostrovskii
Karla Padilla
John Panieri
Sharon Pardue
David Parman
Penny and Steven Pate
Rhonda Patterson and Rob Shulman
Virginia Paul
Marge Pelletier
Mara B. Perkins
Toni M. Petty
Susan D. Phelps
Jes and Lob Phillips
Raymond Picciano
Jim Pickel
Alice and Doug Pieritz
Vivian Pliler
Joan Ploman
John Plotz
Elizabeth Plovanich
Wilma Plunkett
Sherri Poall
Carolyn and Richard Poche
Cathy and Danny Poellet
Cathy L. Pollock
Deirdre Popplewell and L.J. Belle
Mary and Michael Powers
Katherine Preston and R. L. Anderson
Robert Price
R. Perry Pringle, Esq.
Anthony C. Prokop
Pamela and Alan Pryor
Michelle Raabe
Dr. Stan Rachelson
Elizabeth Rankin
Kimberlee Raymond
Regions Bank
Barbara and William Reis
Joan Rennie
Michael Rice

Mette Richardson
Pamela Richardson
Scott Richter
Jack S. Ridings
Karla G. Robbins and Lorie Gunner
Jaye and Graham I. Robertson
Judy Robins
Thomas Rodgers
Susan Rogers
Theresa Rogers
Stephen Rollins
Sylvia Rosenberg
Roanne Rosenblum
Noreen Rossi
Susan and William Roth
Muriel and Murray Rothstein
Sharon A. Roy
Andrija and Anthony Rozic
Constance and Harvey Rubin
Philip Rubin
Winifred Rubis
Janice L. Rumberger and Roger Wenger
Lynn and Daryl Rupp
Daniel Rush
Finette Russak
Randal Russell
Teresa L Ryan
Elsie Saccone
Michiko Sakai
Analia Salazar
Janet Salter
Robin and Alan Sampson
Kristin Sansone and Jim Helmus
Kelly Saunooke
Corinne Sawyer
Robert Scates
Robert Schachner
Elizabeth Scheiber, Ph.D.
Dannielle Schmidt
Tammy Cagle and Richard Schmiedeke
Marian Schravessande
Kim Schuette
Rebecca and William Schulte
Michelle and Todd Schumaker
Karl Schwengel
Randal Scoggin
Olivia J. Inoue and David E. Scott

Mr. and Mrs. Kenneth E. Seago
Barbara Seavy
Carol and Gene Shafon
Anne and Conrad Shaknis
Renee and Charles Shelton
Frances Shippee
Susan and Patrick Shipstead
Susana Shirk
Michael Shuler
Deborah Siegal and Richard E. Payne
Gregory K. Silver, Esq.
Ms. Patricia Silver
Eileen and John Skinner, M.D.
Alberta Sklarchuk
Carol B. Slater
Ellen Sloan
Castle Smith
Colleen E. Smith
Helen and Stephan Smith
Aileen and David Snyder, M.D.
Paul Snyder
Leslie Sodaro
Sue and Robert Southerland
Katherine Spada Basto
Hedwig Spaight
Lorrie and Jesse Sparrow
Kristen Speights
Judith Spiller
St. Elmo's Coffee Pub



Sara doesn't like to share her food with others.

2011 HONOR ROLL OF DONORS

Lavaughn Standridge
 Claire Stauffer
 Victoria Steinberg
 Carol Stepczuk
 Marston B. Stephens
 John H. Sterling
 Valery and William Stevenson
 Sarah B. Stewart
 Julia E. Stoltz-Sadeghi
 Brenda Strange
 Diane and Charles Donald Stricker
 Sally and Matthew Stump
 Renee Sullivan
 Theresa and Timothy Sullivan
 Christine Sumner
 Susan Svoboda
 Lucinda and Stephen Swartz
 Rose and Anthony Szilagyi
 Jeanette Tam
 Robin and Ethan Tarasov, M.D.
 Denise J. Tartaglia and James M. McCarthy
 Ellen L. Taylor
 Karen Taylor
 Kathleen and Alvin Taylor
 Laura Taylor and Eric O'Connor

Brandi and Mark Thayer
 The Montessori School For
 Shreveport
 The Winnick Family Foundation
 Ghyslaine and Olivier Thelin
 Jule Thiessen
 Arita Thomas
 Rebecca Thomas
 James Thompson
 Emmy Lou Thomson
 Holly and Jim Thorwarth
 Monica Tibbit
 Dr. Valerie Tiberius
 Mark Tipperman and Lorna Williamson
 Erna Toback, Ph.D.
 Robert Toll
 Cindy Tolliver
 Alice Torregrossa
 Suzanne and Franz Treidler
 Terri Tripp
 Connie Tritt
 Sheila Troth
 Lourdes Trujillo
 Daniel Tutas
 William Tyroler

U. L. Coleman Properties, Ltd
 Roberta Upson
 Vallee Investments
 Elodie Van Den Berg
 The Vanoff Family Foundation
 Bonnie Verhoff
 Carrie Lee Vernon
 Alyssa Vetter
 Soo and Joseph Vitale
 Richard Voit
 Joanne and Melvin Volz
 Edith J. Von Fraunhofer-Brodin
 Ms. Diane Wald
 Nancy Wall
 Thomas Walleit
 Katherine and James Ware
 Elizabeth Warren
 Karen Washburn
 Joanne Waters
 Stephanie Watkins
 Xeth Waxman
 Wedu Manufacturing Corp.
 Diane and Alex Weinberger
 Susan Weir-Ancker and Leif Ancker
 Rachel Weiss
 Susanna Weiss
 Barbara Wells
 Linda and Larry Wells
 Jean Wenzel
 Martha Westmoreland
 Carolann Wheat
 Catherine and Willard Whitaker
 Kim A. White
 Margy and Peter White
 Margaret and Greg Whittaker
 Col. Vernon Wickman USAF, Ret.
 Shanda and Ronald Widell
 Kevin Widener
 Michal Wiesler
 Penny Wiggins
 Monica Uddin and Derek E. Wildman, Ph.D.
 Jane Wilks
 Ann Elizabeth Williams
 Larrie Williamson
 Ann and Bryan Willis
 Kathleen Wilson
 Joan Witek
 Claudia Wondra



Ginger arrived at the sanctuary in the fall of 2010 and was integrated into a large social group.

2011 HONOR ROLL OF DONORS

Conni Woolard
Carla and Stephen Wooley
Susan Wright
Susan Wright
Karen Young
Frances and Robert Young
Virginia and William Young
Stuart Zidell
Peggy Zirlin
Barbara and Peter Zisser
Dorothy J. Zondag

Friend (Up to \$99)

Debra Aanonsen
Adam Abramson
Heather Acor
Brenda Adams
Cynthia A. Thompson-Adhikari
Irving L. Adler
John Aho
Heather Ainsworth
Dorlene L. Alaynick
Robert J. Albino
June Alexander
Katherine Alexander
David Allara
Patricia and John Alley
Ashley Alred
Giselle Tiffany Alverson
America's Charities
Sally and Erol Amon
Joan and Robert Andersen
Ame Anderson
Cathy Anderson
Chelsea Anderson
Cindy Anderson
Olga Anderson
Jane and Clarence Andrews
Anonymous
Adriana Aquino Gerard
Avalon Arbogast
Dana Archey
Isabel Arenas
Susan and Jay Arkin
Aronovitz Products, Inc
Tina and Neil Arpin

Christine Ashcraft
Kay and Michael Asher
Ruth Atkins
Helene Au
B & K Specialities
Fran Babbitt
Barbara Babich
Linda Babin
Richard Baggelaar
Darlene Bailey
Eric Bajon

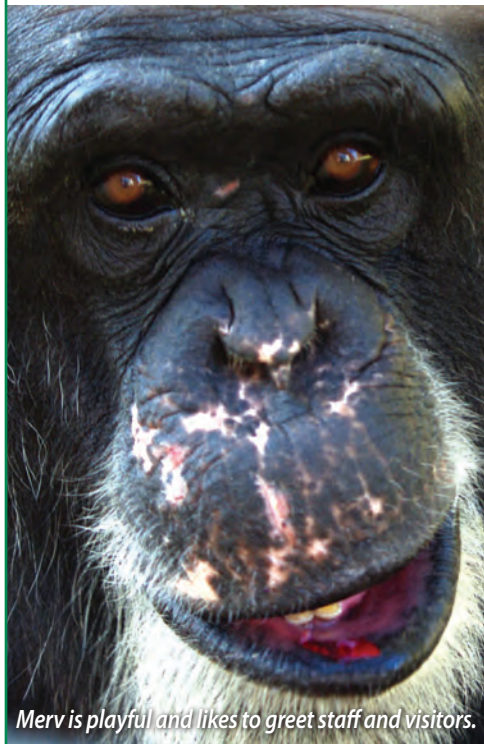

Merv is playful and likes to greet staff and visitors.

Mary and R.J. Bakalis
Diane and Donald Baker
Rachel Baker
Vicki Baker
Florence Baldasare
Flamen Ball
Cathy Ballard
Laura Banas
Ellen Bantell
Camille Tai Bao
Kevin Barnett
Mary Barr
Kathryn Barringham
Max Barritt
Kristin Barron
Gregory W. Bartha, M.D.

Joseph Barzotti
Frances Basham
Bea Bates
Gabriele E. Bates
Marilyn Battiste
Catherine Bazarian
Beastie Inc. dba Meineke Car Care
Center
Johanna Beattie
Beavercreek Properties
Lisa Beck
Margueritte Beck
Sharyn and Cletus Beckel
Holly and Russell Becker
Ronald Beeks
Karen Dippold and Myron Beldock
Richard Bellamy
Karen Bennard
Cheryl and Edward Bennett
Ellen Berger
Burton Berkovitz
Sandra Berkowitz
Bonnie and James Berline
Carol S Berman
Laura and Harvey Berman
Diana and Denis Bertone
Richard Betts
Roscoe Betz
Karla Bevel
Holly Bickford
Jane R. Bicks, D.V.M.
Jane Bidinian
Janice Bird
Elaine and William Birkholz
Billie Jo and Steven Bishop
Shauna Black
Ruby and Michael Blackwell
Emily A. Blanchard
Shirlee and William Blanken
Robin Bloom and Mark Evans
Gloria Bodo
Janet and Klaus Boese
Rose Bogart
Anna Bogic
Arlene Bogs
Carolyn and Jim Bolian
Jennifer and Carter Bolt
Angela and Ryan Bolton
Marguerite Bonacorsa

2011 HONOR ROLL OF DONORS

Jennifer Bond
Richard Boner
Andrea Bonnett and Pamela Lubitz
Sawyer Bonsib
Constance M. Booker
Jeanne and Joseph Borrosco
Louis Bortnick
Kenneth Bosch
Jennifer Bose
Mary Bottinga Zadeits
Denise Bourgeois
Suzanne Bourgeois
Catherine and Christopher Bowen
Amelia Bower
Susan Bowles
Kathleen Boyle
Anne and Barry Bradley
Gail and Carl Bradshaw
Andrea Brady
Linda and Dennis Braeutigan
Betty Bragg
Rita McGee and Darren Bramley
Judith Brannon
Frankie Braswell
Sarah and Jeremy Breaux

Tamara and Kenneth Breeden
Anne Bresingham
Jean-Cynthia Brett
Sandra Brewton
Sandra Brickley
Tracy Brill
K. T. Brodener
Catharine Brown
Catherine M. Brown
Deanie Brown
Lindsey Brown
Beverley and Loyd B. Brown, Sr.
Lueree Brown
Melinda Brown
Angela Browning
Mrs. Bettye Brubaker
Brenda Bruce
Pam Bruce
Sarah A. Bruce
Becky Bryan
Emma L. Bryan D.P.M.
Gloria and Robin Bryan
Laura Burchard
Chris Burchell
Leann and Richard Burdette

Elise K. Burgess
Joie Burke
Kim Burke
Nancy Burke
Melinda Burkhardt
Evelyn and George Burnop
Jane Buscemi
Kim and Gregory Butler
Amy Butterworth
Beverly and Henry Byrum
Rochelle Osborn Cain
Jay Caldwell
Angela Calevich
Sharon Austin Calhoun
Kimberly J. Calicchio
Carla-Lisa Caliga
Deborah E. Callahan
Cecelia and John Camblin
Linda Camel
Debbie and Albert Cameron
Landa Camilli and John Brusa
Heather Cammisa
Alice and Merwin Camp
Linda Campbell
Ruth Campo
Roald Cann
Elisa and James Cantwil, D.D.S.
Mieko Canup
Erica Canzler
Marian Cardarelli
Anthony A. Carella
Donna Carlisle
Hope Carloni
Elinor and Thomas Carlson
Melanie Carpenter
Carol and Jay Carroll
Lynn Carroll
Genie Carter
June Carter
Barbara Case
Lilly Casey
Christine Casson
June Castelnuevo
Karen Catalano
Michael Celichowski
Francine Certo
Jill and Stephen Chambers
Alison M. Chapot
Stephanie Chappell



Candy canes were given to the chimpanzees on Christmas. Hamlet likes his sweet treat!

2011 HONOR ROLL OF DONORS

Ellen Charles
 Janet Lynn Chase
 Linda Chase
 Wilma D. Chevalier
 Isabel S. Chin
 Susan and William Cianciarulo
 Barbara and Richard Ciasco
 Lori Citro
 Claremont Garden Club
 Barbara Clark
 Donna Clark
 Gwendoline Clark
 Myrtle Clark
 Rose Marie and Albert Clarke
 Laura Clifford
 Brittany Cloud
 Michael Cluff
 Linda and Albert Clutter
 Jennifer and Thomas Coble
 Carolyn and Martin Cohen
 Michael B. Cohen, M.D.
 Janet Cohen-Cowman
 Gale Cohen-DeMarco and Peter DeMarco
 Marthe Cohn
 Maria Angel Colburn
 John Collins
 Margaret Collins
 Mary Collins
 Sonja Collins
 Christel and Robert Coman
 Brien Comerford
 Geraldine Conboy
 Janice and Darren Conboy
 Arthur Conklin
 Janet Connell
 Leckie Conners
 Michael Connolly
 Donna Cook
 Joan Cook
 Joseph Coralluzzo
 Shandra Cordovano
 Sue Ann and Henry Corke
 Rachel Courville
 Audrey Cowan
 Marcia Cox
 Marie Crandall
 Carol Crawford
 MaryLou Crews

Chimpanzee Discovery Day is a popular event. Visitors view chimpanzees in their natural habitats and participate in fun and educational activities.



Dawn Crisanti
 Tiffany Cross
 Karen Crowe
 Marion Crowley
 Marion and William Crum
 Gloria Culver
 Sandra Curtis and Benjamin Guerrero
 Sandra and Michael Czajkowski
 Celeste Czarniak
 Eileen and Jo Ann Czerwinski
 Kathleen Dailey
 Jill Dale
 Kathleen Dale
 Paula Daleo
 Gail B. Dallmann-Swenson
 Ronald Dalton
 Marcia Dana
 Shirin Danishmend
 Christy Darmond
 Elizabeth and John David
 Richard Davino
 John Davis
 Robert Davis
 Sue Davis
 Susan Davis
 Suzanne Davis
 Tara N. Davis
 Cristi and Keith Dawson
 Barabra L. Day

Beverley De Witt-Moylan
 Josephine Deal
 Gloria Deangelis
 Richard Debenedictis
 Merritt Deeter
 Frances DeFranco
 Barbara Deger
 Joan Deichmann
 Nicole DeJulia
 Hedwig Dekker
 Linda DeLuca and Donald Wintz
 Joyce DelVecchio
 Denise Delvin
 Joan M. DeMello
 Kathy Demnyan
 Lou Anna Denison
 Anne Dennington
 Jean Depetris
 Pearla Despot
 Ginette and Michel Desquesnes
 J. Marion Dickey
 Katrina Diederichs
 Dale M. Diedrick
 Roshelle and Jerry Dillow
 Mercedes DiMaio
 Jacqueline Dinkel
 Melinda and David Dinn
 Nickie Dipietro
 Lisa DiScenza

2011 HONOR ROLL OF DONORS

Judith E. Dompierre
 Frances Donelan
 Ralph Donofrio
 Patricia Donovan
 Gulshan and Neville Dossabhoy
 Jacquelyn Doty
 Elizabeth Douglass
 Rebecca and James Dowden
 Emily Downtain
 Carla Dragotti
 Mary and Sam Drexler
 John F. Driscoll and Phylis S. Byrne
 Mindi and Wesley Ducharme
 Rhiannon Duchesne
 Lois Dudley
 Susan Duffey
 Linda Dunton
 Donna and Dennis Dupuy
 Mary Durante
 Kaitryne and Brad Durham
 Bethany Dusenberry and James
 Lansing
 Anne and Leo Dutka
 Lisa Dutton
 Donna Dwyer-Williams
 Daria Dykyj
 Atwood Earnest
 Michelle Eaton
 Betty M. Eberhardt
 Kent Eckhardt
 Teresa Edgerton-Scott and Frederick
 R. Edgerton, Jr.
 Kim Edick
 Debra Egolf and Esther Salem
 Annette Ehrlich
 Suzie Eisenstein
 Amy Elbersen
 Emanuel B. Elfenbein
 Pamela and Emanuel Elfenbein
 Elinor and Saul Elishevitz
 Mattias Ellis
 Teresa Embrey
 Laura Emerson
 Sarah Tripp Emino
 Katherine Emmons
 Stacy and Robert Eppers
 Holly A. Essig
 Ruth Estorge
 Christine and Richard Evans

Marilyn Evenson
 Amy Ewing
 Diane Fader
 Cecilia Fairley
 Gregory Falgoust
 Livia Farkas
 Elizabeth Farrell
 Brenda Farrington
 Stacey Favor
 Jean Fazekas
 Karen Fedorov



*Penny arrived at Chimp Haven in 2011.
 She loves attention from the staff.*

Vijayarani J. Fedson
 Dustin Ferguson
 Jacklyn Ferguson
 Don Fernande
 Mary and James Ferrara
 Mary and Frank Fielder
 Mary and Glenn Filgate
 Kathleen Fiore
 August Fischer
 Unnur MK and Charles Fisher
 Donna Fisher
 Melissa Fisher
 Laverne and Hal Fitchett
 Ms. Erin Fitzgerald
 Jane Flanagan
 Linda Fleming

Ms. Nina E. Fleming
 Rosalie Flood
 Seana and Eric Flossic
 Ruby Flowers
 Dorothy Flynn
 Mark Fogle
 Betty Sue Ford
 M. Christina Ford
 Fay Forman
 Janet G. Forman
 Carol J. Forrest
 Lisa Forrest
 Lynne Forrester
 Cornelia and Russell Fortier
 Patricia and Thomas Fortson
 D'Anna Fortunato
 Michael Fraley
 Elizabeth Kling-Franke and Stephen
 D. Franke
 Helene Frankel
 Nicholas Frankel
 Ann Fraser
 Ghislaine Frederick
 Jeff Free
 Jennifer Freeman
 Joan and Michael Freeman
 Marcia Freind
 Patricia Freund
 John Fried
 Mr. and Mrs. Richard B. Friedel
 Leslie and David Friedlander
 Marge Friedman
 Shirley S. Friedman
 Jim Friendly
 Carol and J. Gary Fromm
 Antoinette and Joseph Fry
 Amber Fuhrer
 Glenn Furth
 G E Foundation
 Faith Gabel
 Katherine Gaeta
 Floyd J. Galiano, Jr.
 Martha and Harry Gallion
 Eva Gamble
 Sara Gann
 Nora and Sidney Garai
 Carol Gardner
 Gayle and Joel Gardner
 Florence Gasdick

2011 HONOR ROLL OF DONORS

Tristen Gaulden
 Juliet Gault-Thomas
 Susan Harrell Gebelein
 Judith and Victor Gehm
 H. Frederick Gehrlach
 Linda Gellatly
 Mary George
 Phyllis George
 James Gerhardt
 Nancy N. Ghertner
 Josee Ghica
 Elena Gifton
 Bonnie Gilbert
 Ernest Gilbert
 Rene Giles
 Jennifer and Jason Gill
 Mary Ellen and John Gill
 Verna Rose Gilley
 Patricia and John Gilliland
 Clarice Gillis and Montserrat Fontes
 Mr. Nicholas Gilman
 Shaun Gilmore
 Sandra and David Ginsburg
 Lila Levey and Stephen C. Glasser
 Kathleen Gleeson
 Beth Glenn
 Carolyn Glenz
 Lisa Glisson
 Philip Glotser
 Leslie Goings
 Rona Goldberg
 Elaine Goldman
 Scot Goldsholl
 Col. Pamela S. Gonce
 Nancy and Michael Gondron
 Diego Gonzalez
 Suzanne Gooch
 Denise Goodman
 Enid Goodman
 Teresa Goodman
 Pamela L. Goodness
 Wendy Goodwin
 Ann and David Grady
 Madeline and John Grant
 Shari and Gary Grantham
 Laura Green
 Michael Green
 Susan Greenberg
 Joyce Greenlee

Stephanie Griffin
 Lana Grimm
 Matthew Grinnell
 Joanna and Andre Gros-Balthazard
 Jeffrey Grossman
 Joan Groves
 Margaret Gualdoni
 Carol Guedry
 Louise B. Guiliano
 Katherine Guins
 Garland and John Guth
 Margaret and Donald Hadley
 Carlene and Ron Hagan
 Christine Hagen
 Nancy Haines
 John Halbur
 Marge Halbur
 Jeremy Hall
 Judy Hall
 Nancy Hall
 Joe Hallen
 Melissa Halphen
 Kelly Hamilton
 Lisa Hamilton
 Aleda Hamlin
 Kendall Hannan
 Marie Hanson
 Kimberly and Daniel Harber
 Pamela Harks
 Mary A. Harmon

Marjoree and Richard Harper
 Doreen and Raymond Harris
 Joan and Robert Harris
 Stephany Harris
 Wanda Harris
 Shirley Hart
 Phyllis Hartlage
 Margaret and Mark Hartman
 Hat Stuff
 Henry Haughton
 Ashley Havird
 Whitney Haydel
 Marina Hayman
 Billie and Michael Haynes
 Eileen Hazelett
 Virginia Heagney
 Robert A. Hebert III
 Dagmar Heimtrat
 Patricia Helfrick
 Hakan Hellstrand
 Edward Helmer
 Mary Ann Henderson
 Valerie and Daniel Henderson
 Nan and Manvil Hendrickson
 Dorothy Henriksen
 Courtney Henry
 Johanna Henry
 Helene Herman
 Marta and Jeffrey Hernandez
 Debbie Herndon



Tracy begs for food from Suzanna, who became her surrogate mother after her own mother died.

2011 HONOR ROLL OF DONORS



Our vet tech, Barbie, takes time out of her busy schedule to paint faces at Chimpanzee Discovery Day.

Mary and Thomas Herzog
Gala Hester
Nancy Hetzel
Hewlett-Packard
Jacqueline Hiat
Jane and Richard Hiers
Barbara Higgins
Todd Higgins
Lucille and Timothy Hilger
Marilyn Hill
Jean Hillstrom and Mary Kuehl
Christina and Neal Hilton
Rex Hines
Melissa and Charles Hinkle
Ross Hirsch
Andy Hitt
Sarah and Josh Hix
Mary Hoague
Linda and Robert Hobbs
Carl Hochberger
Beth Hoff
Barbara and Neil Hoffman
John Hogan
Annette and James Hoglund
Gail Hokoana
Mary Holder
Albert V. Holm
Marilyn R. Holmes
Kay and David Holt
Kellie Holt
Michelle and Paul Holt
Kay and Tom Holton
Bunny Holzer
HomeOfPearls
Emile Honoree
John H. Hooker, M.D.
Jane and Irving Horn

Victoria Kate Horner
Brandon Hosch
Virginia R. Houston
LTC Joyce A. Howard
Lisa Howard
Michelle Howell
Kelley Howie
Denise Howland
HP Company Foundation
Kateri Hubert
Robert Hudnall
Isaac Hudson
Michelle and Marco Huerta
Jane and Carl Hugg
Dorothy A. Hughes and John B. Spalding
Lucy and Richard Hughes
Kay Hummel
Debra Hunt
Geri and Anthony Hunter
Wanda Hunter
Patricia and J.P. Hurley
Rabbi Mark Hurvitz
Mimi Wile Hussey
Jane Hutchinson
Vera and David Hutchison
Glenda Hutchison
Suzanne Iannucci
Joanna Ihnatowicz
Lynn and John Ingemi
Michele and Darrell Ingram
Isabella JPS, Inc.
Deborah Jacks
Claudia S. Jackson
Raven Jackson, D.V.M.
Else Jacobs
Barbara and William Jacobs
Maryam Jafarian
Lynn Jalayer
Bridgette James
Diane Janaver
Lloyd Jansen
Sharon and Jerry Janusz
Jayne Jay
Amanda Jenkins, Ph.D.
Lisa J. Jenkins, M.D.
Pernell Jennings
Mary and Richard Jennison
Susan Jitomir

Marjorie Johansen
Ruth Johansen
Amy Johns
Georgia Patricia Johnson
Larry C. Johnson
Patricia and Richard Johnson
Sally Johnson
Jeff Johnston
Louann Johnston
Carol S. Jones
Cathy Jones
Marjorie K. Smith and David K. Jones
James C. Jones
Jeffrey Jones
Judith Jones
Millicent Jones
N. Virginia and David Jones
Patricia A. Jones
Sabrina L. Jones
Wes and Jeane Jones
Wanda Jordan
Helene Josephson
Kenneth Joslin
Suzanne Joye
Celeste Jupinko
Allison Kabel
Donna Kahn
J.E. and A.W. Kalinowski
Linda Kalish
Wendy Kaller
Max Kampelman
Ruth Kaplan
Linda Karacoloff
H. R. Karpes
Elinor Kass
Monica Katz
Hilary Kawall
Barbara Keith
Becky Kellemeier
Ellen Kelley
Brian P. Kelly
Priscilla Kenney
William Kerksieck
Arlene Ketchum
Sarah Kettinger
Michael C. Kettlehut
Judy Kiel
Vera Kiessling
Kelly and Nicholas Killeen

2011 HONOR ROLL OF DONORS

Margo Maimone King
 Nancy and Robert King
 Bonnie Kinkennon
 Gloria Kinneavy
 Carol Kinney
 Margaret Kinney
 Lori Kirk
 Tracey and Craig Kleber
 Meagan R. Klein
 James Kmetz
 Kayla Knight
 Sabrina Knoff
 Chi Knotts
 Brenda Knowles
 Gayle Koan
 Shirley and John Kohut
 Marie Koko
 Carol and Jack Kopleton
 Mitchell Korder
 Aleksandra and Vladimir Koritarov
 George Kosicki
 Marta Kot
 Catherine and Christopher Kramer
 Rachmiel Krasnostein
 Joyce and Leonard Krofka
 Virginia and Thomas Kryder
 Virginia and Charles Kubit
 Michele Kuhlman
 Sharon Kull
 Linda M. Kupka
 Donna R Kuroda
 Sharon Kush
 Evan Kutner
 Jennie Kwok
 Sharolyn La Flash
 Suzette and Gary La Gray
 LA House of Props, LLC
 LA New Tech at Plain Dealing
 Claire Lakin-Koel
 Jane Lamplighter
 Donnajean and Lawrence Lanciotti
 Barbara Lane
 Jeannine Lanese
 Norma M. Lanker TTEE
 Joseph Lanzetta
 Doris LaPlante
 Susan Lark
 Elaine and Joseph LaRochelle
 Barbara and Kenneth Larson

Jane Larson
 Susan and Robert Lascoe
 Dianne and Larry Lashley
 Carolyn Laskowski
 Pat Lassonde
 Liane C. Latshaw
 Charlene L. Lautzenheiser
 Michael Law
 Audrey and Earl Lawrence
 Louise and Aaron Lazare
 Marianne Lazarus
 Cynthia Le Bourgeois
 Elizabeth Lear
 Dorotha Ledman
 Susan Eisner and Joseph Lee
 Mamie Chiu-Ming Lee
 Mary Lee
 Marilyn K. Lee
 Pamela and Ellis Lee
 Joan Leff
 Tara Misra and Ned Leffingwell
 Nancy Legnard
 Astrid Legrou
 Adolfine and Lester Leight
 Katie Leighty
 Susan and Larry Leipziger
 Shea LeMay
 Stephanie Lemieux
 Donna Lennox
 Mike Leon
 Eileen and Marlin Leonard
 Richard Leonard
 Salvatore Leone
 Ofelia Leora
 Daisy Lerner
 Leta Leshe
 J.D. Leslie
 Elizabeth and Jerome Lester
 Bethany and Marc Levee
 Elizabeth and Emil Levensky
 Dawn Levine
 Howard R. Levy, D.O.
 Laurie Lewis
 Matthew Lewis
 Sabrina and Christopher Lewis
 Terese Lewis
 Marc and Melissa Licht
 Ramona Lidmila
 Audrey and Allan Lieberman

Marjorie Lind
 Teresa Liner
 Carol and Philip Lingman
 Bette and Allan Lipp
 Elaine F. Livesey-Fassel
 Sandra Livia
 Nancy Lo
 Mitzi and Chester Lob, Ph.D.
 Mary S. Lockard
 Shelly C. Lockard
 Erin Loeser
 Mary Ann Loeser
 Roseann Loforte
 Jamie and Robert Lombardo
 Ellen Long
 Elizabeth Lonsdorf
 Carlos Lopez
 Jane and Socrates Lorant
 Cynthia Lorch
 Carmel Lorenzo
 Robb Losey
 Gloria Lovecchio
 Joe Lowry
 Guanlin Lu
 Karen Lucht
 Midnight Lum
 Susan Lunardi, D.D.S.
 William Luther
 Phyllis Lynch



Pierre arrived at Chimp Haven in 2011. He takes his Mickey Mouse toy with him everywhere he goes.

2011 HONOR ROLL OF DONORS

Katherine K. Ma
Ingrid and Keith Mac Donald
Matthew MacFadzean
Carol MacFarlane
Andrea Mackelvey
Janet and Clifford Mackin
Betty Jane and William MacMichael
Erica Maier
Margaret Majewski
Alta L. Malec
Kevin Malone
Heather M. Mancuso
Michele Manos
Stephen Manos
Bettye and Steven Manson
Domenica and Anthony Marcello
Diane and Syd Marcus, G.G.
Joan and Jack Marden
Irma Basil Margolis
Terri and Nathan Margolis
Arlene and Gilbert Marin
Carol L. Markewitz
Frances and Ansel Marks, M.D., J.D.
Bryan Marley
Jill and Jess Marlow
Wendy and Stanley Marsh, III

Joann Marshall
Marion and John Martin
Lillian and Richard Marvin
Anne-Marie Mascaro
Katherine L. Massey
Jennifer Masters
Erika Mathews
Tarisa Matsumoto-Maxfield
James Mauldin
Maurice Maurizi
S. Scott Mayers, Ph.D.
Ruth and Bill Mays
Sophia B. McAskill
Trudi and Clyde McAuley
James M. McCarl
Christine and Chester McClung
Rowanne McCollister
Zoe McCombs
Daelene and Brandon McComic
Cheryl McEntyre
Sara McEwen, M.D.
John McFadden
Traci Testerman and David McGee
Margaret McGinnis
Margaretha McGrail
Sharon McIlroy
Nellie McKeown
Elizabeth McLagan
Julia McLellan
Kristen McLellan
Jennifer L. McMillan
Samantha McMonagle
Martha McNabb
Clare and David McNally
Jean McWeeney and Jeffrey Hankins, Ph.D.
Master Tyler Meder
Rodney Medlin
Jill Mellen, Ph.D.
Sandra Melloch
Beverly and Nancy Melton
Suzanne and Robert Meltzer
Erica Melville
Paul Menard
Raymond and Joy Mendez
Frederick V. Menkello, Ph.D.
Marilyn Merchant
Merck Partnership For Giving
Priscilla Meriot

Nazen Merjian and Robert Hueckstedt
Stephanie Merrill
Heather Merser
John Merz
Marilyn Mesplay
Carol Meyer
Kathi Meyer Clinton
Meyersdale Chiropractic
Joan Mifsud
Audrey and Arnold Migliaccio
Marilyn Mikula
Toni Miles
Amelia M Miller
Joan Miller
Linda Miller
Lelia and Richard Miller
Sadelle Hershey-Miller
Susan Miller
Wendy Mills
Hilda and Jiri Minarik
Mary Ann and Michael Minauro
Dale F. Mindak and James W. Tiedmann
Inez Minyard
Rochelle and Warren Mitchel
Erin Mitchell
Jarrod Mitchell
Sonja Mitchell
Spencer Mitchell
Mr. Alan Mizell
Kalgi Modi
Lita and Louis Moffa
Ms. Robin Moler
Victoria and William Monroe
Marina M. Mooney and Kevin King
Christine Moore
Helen and Richard Moore
William R. Moore, Jr.
Carolyn and Tucker Moorshead
Lynne and John Morad
Anne M. Morgan
Pamela Morgan
Denise and Jeffery Morrison
Philipa and Walton Mosby
Susan Mountrey
Angela and Zachary Moxley
Kimberly Mueller
Ramona Mueller



Chimp Haven welcomed Jerry Allen, as well as Penny, Ladybird and Karen, who where all retired from biomedical research.

2011 HONOR ROLL OF DONORS

Rhonda M. Mullins
 Susan and Eric Munson
 Merrilee and John Murello
 Susan Murov
 Anne Murray
 Eoin Murtagh
 Mycosal Corporation
 Charity and Andrew Myers
 Sarah Myers
 Angela Nakajima
 Lee Anna and Roger Naranjo
 Edith Lam and Thomas Nardone
 Dr. Leanne T Nash
 Jean Neidnig
 David Nelson
 Clare and George Nelson
 Nancy Nelson
 Jo Ann Neville
 Lisa New
 Marion E. Newhart
 Cathryn Newkirk
 Eleanor M. Newland
 Carol Newman
 David Newton, Ph.D.
 Ronald Nibby
 June Nicholas
 Jan Black-Nicholson
 William Niemeier
 Anne Nold
 Diane and Peter Nolten
 Mary Norckauer
 Susan Norman
 Spring Nothelfer
 Sue and David Nowicki
 E. H. Nutt
 Deborah Nuzzo
 Lee C. O'Brien
 Patricia and W.J. O'Brien
 Linda and Daniel O'Donnell
 Kim and James O'Donnell
 Susan Oestreicher
 Brenda O'Gara
 Jennifer Ohlsson
 Janet O'Leary
 Margie O'Leary
 Michelle Geo Olmstead
 Andrea and Stanley Ornstein
 Derek Ostertag
 Susan and Lauren Ouellette

Margaret Wong Owen
 Mary Owens
 Aida Oxenford
 Martha Pabon
 Alan Pabst
 Claire and Herbert Packard
 Pamela Packman
 Grace Padelford
 Jacquie Padow
 Steven Pagani

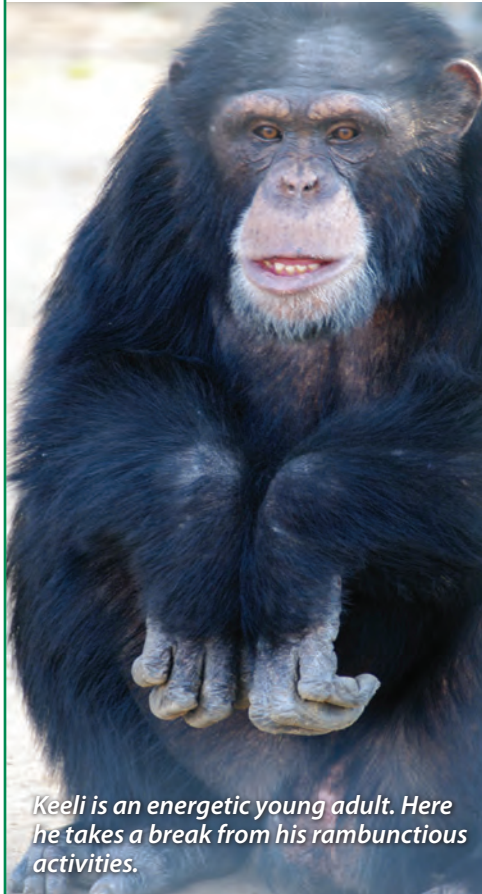

Keeli is an energetic young adult. Here he takes a break from his rambunctious activities.

Christy S. Pagliaro-Hough
 Toni Paige
 Anne Pals
 Christine Paluska
 Adrienne M. Paonsha
 Tim Parati
 Mary and Robert Parham
 Elizabeth Parker
 Ray Parsons
 Amy Patrick
 Phillip Patton
 Judy Peavy

Rosanne Peckingham
 Debra Peetz
 Brunilda J. Perez
 Victoria C. Perizzolo
 Gittel and David Perkins
 Sam Perri
 Laura Perrotta
 Donna Smith and Angelo L. Persica, Jr.
 Martha Petersen
 Marji Peterson
 Shirley Petta
 Bob Phillips
 Margaret Phillips
 Rose and Jimmie Phillips
 Laura and Charles Phipps
 Doris and Steven Piferi
 Christina and Chris Pihou
 Teresa Pilcher
 Jill and Daniel Pinkwater
 Jade and Scott Pinta
 Jane and Harry Plut, M.D.
 Patricia Podolin
 Claudia Pommer
 Bob Pope
 Susan Porcella
 Sean P. Porter
 Connie and Donald Posner, M.D.
 Nora Post, Ph.D.
 Eleanore Potter
 Lyn and Marc Potts
 Carole Powers
 Judith Powers
 Albert A. Prats
 Barbara and Ronald Pred
 Greta and Ernest Pressman
 Ella and Jack Price
 Rachael Price
 Gloria G. Prince
 Mary Prince
 Jean Princehouse
 Pringle & Herzog, A Professional Law Corporation
 Rose Prudhomme
 Sandra and David Prueitt
 Susan Prunty
 Debra Pundai
 Roberta Purland
 Shannon Pyne

2011 HONOR ROLL OF DONORS

Margaret Queen
Charles Queffenne
Michael and Jessica Quinn
Patricia Quinn
Patricia and Curt Rabine
Robert Racionzer
Dee and John Rafferty
Lisa Ragen
Frank Ragucci
Mary and John Rankin
Cindy Rankins
Patricia Rathmann
Frances and Michael Ray
Cherie Rayburn
Laurie and Max Raymond
Red River Carpet Care, LLC
Garnette and Charles Reed
Dora Reed
Judee Reel
Shelly and David Reeves
Cathy E. Reid
Janet and Gordon Reinertsen
Rebecca Reiter
Audrey and Ed Relder
Jeffrey Resler

Maria Retartha
Fern Revzin
Gardner Reynolds
Linda Rhodes
Lynda Rhodes
Debra and Otello Ricci
Barbara L. Rice
Juanita and Bobby Rich
Ellis Richard
Thomas Richards and Robert Duncan
Dorothy K. Richardson
Phoebe Richardson
Bobby Richie
Nicole Richmond
Eva and John Richter
Mary and Mark Richter
Sonja Richter
Margaret and Edward Riconda
Catherine S. Ridenbaugh
Ben Ridgdill
Carol Rigmark and Thomas Byrnes
Patricia Riley
Robert Riley
Mark Ringley
Diane and Jeffry Rink
Kristen Ritchotte-Sardinna
Gumercindo Rivera
Terri Rivers
Berna Robb
Douglas Robb
Doris and Jerome Robbins
Gary Roberts
Joan and Jay Roberts
Lydia Roberts
Candy Robinson
Loretta and Harold Robinson
Alison Robison
Ceil and Fred Rock
Debra L. Rogers
Martha Rogers
Molly and Tiffany Rogers
Sandra and Christopher Rogers
Wanda and Paul Rollison
Gloria and Dominic Rosalia
Arlene and Craig Rosborough
Tammy and Emite Rose
Ellen Rosenbaum
Fern and David Rosenstein
Suzanne and Victor Rosenzweig

Ruth Ross
Noel Rowe
Teresa Rowe
Aaron Ru
Kim Rugenstein
Kathleen Ruland
Joan R. Gartenberg and Duane
Rumbaugh, Ph.D.
Lily Rusek
Cathy Rush
Rhoda Russell
Sherri and Ray Ryman
Lisa Salazar
Kayla and Jason Salomon
Dottie Salter
Sandra Sanchez
Jamie Sandifer
Laurita Santacaterina
David A. Santucci
Katie and Omar Saravia
Juanita Scattergood
Inger and Harry Schaller
Chris Schechter
Pierre F. F. Schlemel
Connie and David Schmidt
Jane Schneiderman
Carrie J. Schoen
Marsha Schon
Ruth Schroeder
Hope and Dennis Schuering
Dale Schultz
William H. Schultz
Roxan Schulz
Linda and Thomas Schwacke
Dianne Schwartz CPA, CASAC
Robert C Schwartz, CPA
Sharon Schwartz
Deborah and Henry Schwarzberg
Doris Schwehr
Barbara Scott
Don Scott
Heloise Seailles
Christy and Cody Sears
Jeff Sears
Robert Seaver
Linda Chen-See
Debbie and Harry Segal
Karen Sekerak
Karen Selman



Sheba is a highly intelligent chimpanzee who spent most of her life in cognitive studies before being retired to the sanctuary.

2011 HONOR ROLL OF DONORS

Marianne Senko
 Patti and Marin Sepic
 Bibiana Serrano
 Eleanor and Donald Settle
 Kim Sevier
 Carol Seymour
 Diane Seymour
 Barbara Shamenek
 Celeste M Shannon
 Maria and Robert Sharp
 Leland Shaver
 Michele Shea
 Jennifer Sheets
 John Shelton
 Nancy Shelton
 Julia and James Shepard
 Andrea and Michael Sher
 Eileen Sheridan
 M. Elizabeth Sheridan
 Daniel Sherman
 Cheryl and Warren Shirley
 Susan Shure
 Carole Sibel
 Lori Sideri
 Barbara Sidley
 Joan Silaco
 Leah Silverman and Dominique Lord
 Lois Simeone
 Jennifer and Eric Simolke
 Darleen and Leslie Simon
 Jane Simon
 Kathleen Simons, Ph.D.
 Christine Singer
 Nancy and Brandon Sklar
 Jane and Howard Sklar
 Linda Skulavik
 Valerie L. Skupien
 Ellen Slotnick and Thomas Palese
 Betty A. Smallwood
 Barbara and Wayne Smiglewski
 Eric L. Smith, Ph.D.
 Judy Smith and Anne Sweeney
 Julianne B. Smith
 Leila Joyner Smith
 Linda and Windy Smith
 Teresa Enterkin and Megan Smith
 Sonya and Steven Smith
 Susan Smith
 Patricia and Daniel Solomon

Randy Solomon
 Penny and Sheldon Solomon
 Gail S. Soloway
 Bernadette M. Sonefeld
 Jacklyn and Benedict Songy
 Donna and Robert Soper
 Betty Soreide
 Source Acupuncture and Oriental
 Medicine Center, L
 South Carolina Educational
 Communications, Inc.
 John Sparacio
 Sarah Elizabeth Sparkowski
 Shauna and Thomas Sparlin
 Geraldine Spies
 Cherry Sprague
 Alana Sprinkle
 Garry L. Stacey
 Beverley Stadler
 Heather and Max Stalling
 Mary Stanford
 Jill Stanley
 Liana and Valentin Stanton
 Tracey Roberts and Jack Stapleton
 L. Staub
 Martha and Stanley Stavish
 Stephanie and R.B. Stegmaier, III
 Eve Stein
 Michael J. Stein
 Phyllis R. Stein TTEE
 John Steinbacher
 Melanie Steinert
 Jane H. Stempelmann
 Carolyn Stern
 Beverly Stevens
 Patricia Stiel
 Judy and Joseph Stockton
 Nellygrace C. Stoll
 Barbara Stoloff
 Adam Stone
 Donna and John Stone
 Alice and Douglas Stordal
 Sylvia Storey
 Lt Col. Mary L. Storm, USAF (Ret.)
 Mary and Gene Storrer
 Susan K. Stowe
 Gail Stracke
 Jessie and Carl Strasky
 John W. Streeter



Rita enjoys a persimmon while spending time in the wooded habitat.

Davida and Evelyn Streett
 Sally Strehlke
 Sue and Charles Strickland
 John Strickler
 Ginger Stroker
 Rosalie Stroube
 Theresa Strunk
 Gabe Stump
 Susan and Richard Stundis
 Rajesh Subramanian
 Margaret Sulla
 Carol Sullivan
 Mary Summer
 Laura and Frank Swanson
 Maureen and Max Sweet
 Dee D. Swink
 Linda Szymanski
 Kay Taggart
 Murray Tandler
 Sharon J. Tankenson
 Darcy Tannehill
 Claudia J. Tapp
 Teresa Tauroney
 Edwin Taylor
 Ellen Taylor
 Lorraine Taylor
 Vicky M. Taylor, M.D., MPH
 Zeek E Taylor
 Zelma Taylor

2011 HONOR ROLL OF DONORS



Jimoh unwraps a present given to him during the holidays.

Taylor-Constantine, Inc.
Carmela Tedrick
Ann S. Teichmeier
Marcia Telles
Jack and Howard Tendrich
TerraCycle, Inc.
Virginia Terrian
George Terry
Constance Tesoriere
Michael Tetreault
Nora and Dale Thayer
The Zookeeper, Inc.
Brenda and Thomas M. Thomas
Sue E. Jones and Kay Thompson
Suzanne Thompson
Mary Thomsen
Patricia and Michael Thorpe
Lei Thorton
Jimmie Tibbit
Evelyn Tibor
Dorothy Timm
Beverly and Gerald Titus
John Todd, M.D.
Rose Mary Toebbe
Rosemary Tofexis
Lisa Tokash
Melissa Tolosa
Mark Tolson

Maria Torricelli
Judy and Andrew Toth
Khris D. Tovar
Paul Trapani
Virginia Trcka
Denise Trease
Kalindi Trietley
Maz Troppe
Alison Troy
Diane Trudell
Jane Truffa
Carol and Richard Trulious
Mildred Trumbach
Jeraldine Tucker
Missy Tuminello
Ellie M. Tunkel
Sue Tunnell
Antoinette N. Turi
Cindy Turner
Irma C. Turner
Rhonda Turner
Thomas Turner
Devinder Ubhi
Betty Unanian
Nora Urbach-Hunziger
Judith Urban
Lisa Usrey
Roberta Vaillasanor
Sylvia Van Der Veen
Sharon Vance
Sylvia Vander Veen
Charmion VanderKuy
Michael Vann
Nicio Vega, Jr.
Robert Vella
Nuchanart Venbrux
Trent A. Veppert
Steve Vercher



Henry loves to have his picture taken. Even with a mouthful he will stop to pose for the camera.

Janet and Arthur Veves
Tammie Victoria
Laurie Villarreal
Marie Vincent
Yvonne Vitense
Suzanne Vlamis
Joanne Vrecenak
Sage L. Wagner
Deborah and Jonathan Wahl
Diana Wahl
Lisa Walako
Barbara Walch
Dorothy and Robert Walczak
Laura Waldon
Lois Waldref
Laura A. Walk
Lorraine Wallace
Kathleen Walsh
Marthana Walters
Shirley Walters
Nai Yu Shirley Wang and Jay Hsu
Mara Warder
Laurel Wardle
Judi and Bobby Ware
Rexanne and Steven Warner
Joan Warnock
June Warren
Linda Warren
Paula and George Warren
Barbara and Frederic Washburn
Willard F. Washburne, M.D.
Rose Mary Wasick
Julia B. Wasserman
Reed Waters
Virginia Seale Watt
Mary G. Webb
James Webster
Julie Webster
Marti and Curtis Weeden
Kelly and Raymond Weeks
Carol Ann Weerts
Rita Weihaus
Dan Weinreich
Lisa Weisberg
Eleanor Weiss-Zoub

2011 HONOR ROLL OF DONORS

Garth Welch
 Monica Mae Welch
 Paula Welch
 Jean Welser
 Hilda Wendt
 Herma and Harry Werner
 Kelli Fagan Westbrook
 Sharon Wheeler
 Jacquetta Whisner
 Jennifer Whitaker
 Catherine and Norman White
 Gail White
 John White
 Nancy White
 Lilla and Neal Whitehead
 Karen Wible
 Susan Widmeyer
 Marion Wier DeFord
 Emma Wierick
 Marie Wiesner
 Kimberly Wilbanks
 Cheryl and Charles Williams
 Charles Williams
 Jilleen Williams
 Lisa Williams
 Ronald Williams
 Judith and Ronald Williams
 Sky and John Williams
 Judith Willsey
 Allison Wilson
 Gretchen Stiling Wilson
 Kathleen Wilson
 Maureen Wilson
 Patricia A. Wilson
 Pam and Doug Wimpee
 Barbara Windoloski
 Anne and Glenn Winograd
 Jennie Wiseman
 Lorin Wiseman
 John Wispelwey, D.M.D.
 Christine Witkowski
 Foster J. Witthauer
 Judith Woessner
 Roger Wohrle
 Cary Wolfe

Mirabelle Wolfe
 Jeanette Wood
 Joan Wood
 Suzanne Wood
 Sharon Wooden, Ph.D.
 Anita and Craig Woods
 June and Jack Woodson
 R. M. Wootten
 Joanne and Richard Woyak
 Douglas Wright
 Lorraine Wright
 April Yancey
 Barbara and Thomas Yared
 Karen Yazmajian
 Donna M. Ray and Philip J. Yeaton
 Tomi Lee and Dennis Yee
 Wendy Yoskowitz
 Gary Young
 Erin Yuhas
 Krista Yuhas
 Brooke Yunk
 Jolene M. Zabek
 Laurie Zane
 John Zapata
 Deborah and Peter Zarzecki
 Joseph Zawistowski
 Ruth and Vincent Zesdorn
 Theresa Ziadie
 Lynn Zichy
 Debrah Ziehm
 Jennifer and Kenneth Zipeto
 Judith and David Zufi
 Karen and Marc Zussman
 Caroline Zwicker
 Maureen Wilson
 Patricia A. Wilson
 Pam and Doug Wimpee
 Jennie Wiseman
 John Wispelwey, D.M.D.
 Christine Witkowski
 Foster J. Witthauer
 Roger Wohrle
 Mirabelle Wolfe
 Jeanette Wood
 Suzanne Wood
 Anita and Craig Woods

June and Jack Woodson
 Douglas Wright
 Lorraine Wright
 Susan Wright
 April Yancey
 Donna M. Ray and Philip J. Yeaton
 Tomi Lee and Dennis Yee
 Wendy Yoskowitz
 Gary Young
 Krista Yuhas
 Brooke Yunk
 Jolene M. Zabek
 Laurie Zane
 John Zapata
 Deborah and Peter Zarzecki
 Joseph Zawistowski
 Theresa Ziadie
 Lynn Zichy
 Debrah Ziehm
 Jennifer and Kenneth Zipeto
 Judith and David Zufi
 Karen and Marc Zussman
 Caroline Zwicker

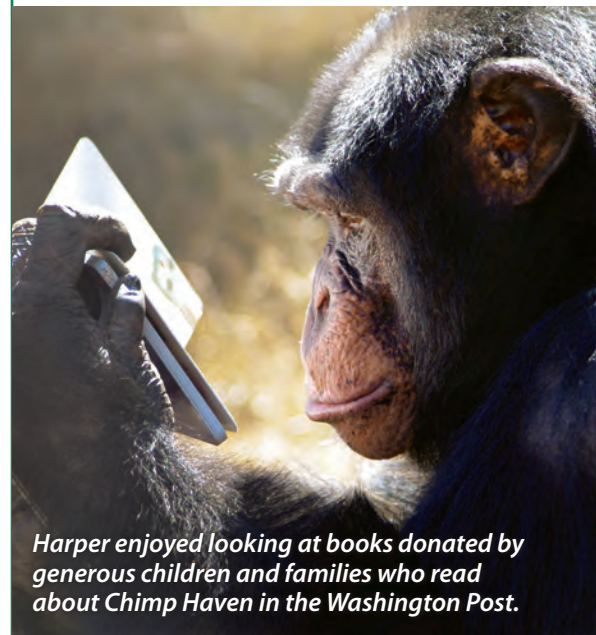

Harper enjoyed looking at books donated by generous children and families who read about Chimp Haven in the Washington Post.

IN HONOR OF...

DONOR

Adam Abramson
Amelia Bower
Sandra Brickley
Lisa Bullock

Chris Burchell
Elise K. Burgess
Donna-Jo Burns
Kim and Gregory Butler
Brien Comerford
Kathleen Dailey
Shirin Danishmend

IN HONOR OF

Stan Rachelson
Katie Leighty and Dennis Wardlaw
Kay and Troy Bain
Emma, Harper, Sheba, Sarah,
Keeli and Ivy
Rachel Price
Mary and Jack Burgess
Grandma
Thomas M. Butler
All God's Creatures
John Dailey
Mikayla Kendall



Debbie loves tomatoes.

DONOR

Richard Day, Ph.D.
Illeana Douglas
Susan Duffey
Donna and Dennis Dupuy
Rachel Fest
Joyce Francis
Matthew Grinnell
Lori Gruen, Ph.D.
Jeremy Hall
Jacqueline Hiat
Sharon and Jerry Janusz
Connie and John Kane
Judy Kiel
James Kmetz
Kayla Knight
Peggy Leigh
Stephanie Lemieux
Erin Loeser
Pamela Gore Meade and

Robert C. Meade
Jill Mellen, Ph.D.
Linda Miller
Anne M. Morgan
Frank Mueller
Judy Peavy
Debra Peetz
Marge Pelletier
Laura Perrotta
Jim Pickel
Ruth Ross
Robin and Alan Sampson
Carol B. Slater
Susan Smith
Judith Spiller
Heather and Max Stalling
Erna Toback, Ph.D.
Erna Toback, Ph.D.
Erna Toback, Ph.D.
Mary and Skip Trimble
Diane and Alex Weinberger
Catherine and Willard Whitaker
Nancy White
Christine Witkowski
Susan Wright
Susan Wright
Susan Wright
Karen Young

IN HONOR OF

Nadine Robles
Illeana Douglas
Jack Dube Dippel
Alana Sprinkle
Sammie Hughley
Virginia Weitzel
Marge A. Pelletier
Keithville Krew 5 yr anniversary
Roger Hall
Tante Eli Beierlein
Sue Rogers
Connie Kam and John Kane
Jennie Davidowitz
Vicki and Francesco
Zeki Tolunay
Byron Horton
Colleen E. Smith
Mary Ann Loeser

Karen Allen
Katie Leighty and Dennis Wardlaw
Stan Rachelson
Marge Pelletier
Brandi Scott
Candy & Pat Peavy
Steve McCabe
Judith Spiller
Robert Whitney
Merry Christmas Chimpanzees
Amelia Ross
Randall & Cindy Polak
Sharon Munkwitz
Marge A. Pelletier
Marge Pelletier
Heather Staling
Cris and Bud Wiser
Faith Dektor
The Garrett-Parks Family
Patty Finch
Alex Weinberger
Jennifer Whitaker
Marge Pelletier
D'Anne and Laura Witkowski
Jodie and Adam Skorecki
Julia and Doug Stoll
Marina Vanderput
Frances Young

IN MEMORY OF...



Rest in peace Teresa. You will forever be in our hearts.



DONOR

Karen and David Allen
 Bea Bates
 Orion H. Bell
 Sandra Brewton
 June Castelnuovo
 Kathleen Cross
 Carolyn Davis
 Lisa DiScenza
 Nancy N. Ghertner
 Clarice Gillis and Montserrat Fontes
 Teresa Goodman
 Lori Gruen, Ph.D.
 Debra Hendry
 Monica Katz
 Mary Jane Kolesar
 Robert Kurzberg
 Bethany and Marc Levee
 Irma Basil Margolis
 Mycosal Corporation
 Nutramax Laboratories, Inc.
 R. Perry Pringle, Esq.
 Pringle & Herzog, A Professional
 Law Corporation
 Fern Revzin
 Kayla and Jason Salomon
 Janet Salter
 Rebecca and William Schulte
 Carol B. Slater
 Janet Salter
 South Carolina Educational
 Communications, Inc.
 Adam Stone
 Rose and Anthony Szilagyi
 Carol Ray Upchurch
 Herma and Harry Werner
 Mirabelle Wolfe

IN MEMORY OF

Virginia Weitzel
 Richard Jones
 Abe Wolfe Katzman
 Virginia Doyal
 Polly the family cat
 John William Moore Jr.
 Richard W. Davis
 Stan Rachelson
 Stan Rachelson
 Teresa
 Ramona Goodman
 Teresa
 Teresa
 Stan Rachelson
 Ronald E. Kolesar
 Teresa
 Stan Rachelson
 Stan Rachelson
 Steven Wright
 Leroy
 Teresa
 Teresa
 Our Mom, Lil Norm
 Stan Rachelson
 Maxwell H. Salter
 Donald Hilker
 Debbie
 Maxwell H. Salter
 Stan Rachelson
 Teresa
 Cindy
 Sparky
 Puddin
 Teresa







CHIMP HAVEN

13600 Chimpanzee Place
Keithville, LA 71047

www.chimphaven.org
888.98chimp (24467)